Quiltworx.com Technique of the Month* Pattern

Carnival Flower

*Technique of the Month patterns are only available through a Quiltworx.com Certified Shop or by taking a class from a Certified Instructor

Free Spirit
Kaffe Fassett Collective

QUEEN
99” x 99”

Backing: 9 yd • Binding: 7/8 yd: PWBM083.BLUE

A1, B2, B3, C3, C4, D1, D2, D3, D5, D8, E1, E3, F1, G2, I1 ▶
PWGP071-ORCHI
10 1/4 yd

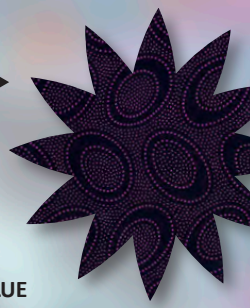

◀ E5
PWPJ113.BLUE
3/8 yd

C1:a, C2:a, E4
PWPJ118.BLUE ▶
1 yd

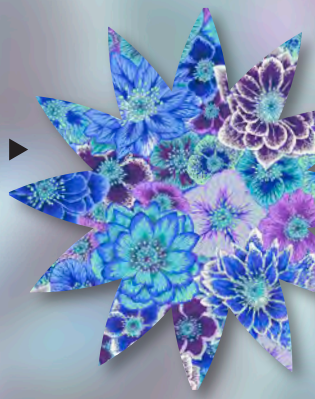

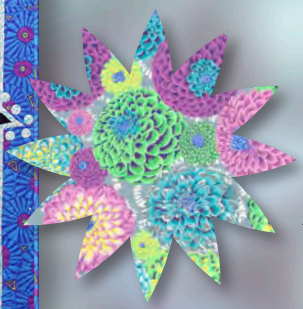

◀ A2
PWPJ114.MAUVE
1/8 yd

E2
PWGP091.PASTEL ▶
1/4 yd

F4
GP60.COBALT ▶
1/2 yd

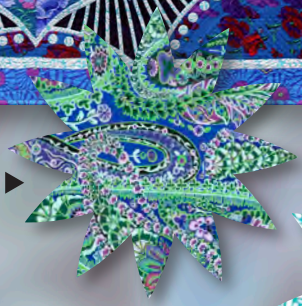

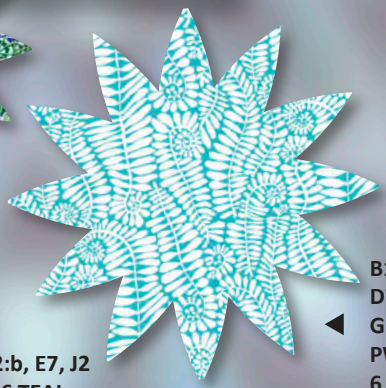

A3, E6, H1
PWGP106.BLUE ▶
1 7/8 yd

▲
A4, C1:c, C2:c F3, J4
PWBM083.BLUE
3 yd

◀ C1:b, C2:b, E7, J2
PWPJ116.TEAL
3 1/8 yd

B1, C5, C6, D4, D6, D7, D9, D10, D11, G1, H2, I2, J1, J3, J5 ◀
PWBM085.WHITE
6 5/8 yd

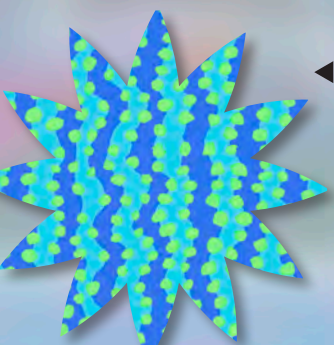

◀ F2
PWBM082.AQUA
1/2 yd

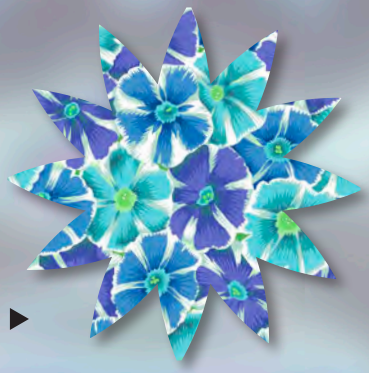

F5
PWPJ117.BLUE ▶
1/8 yd

Quiltworx.com
Judy Niemeyer Quilting

E-mail: info@quiltworx.com
Website: www.quiltworx.com
Visit us on:

Rev. 1/13/2022