Skipping Stones

Hoffman
CALIFORNIA • INTERNATIONAL FABRICS

River's Edge and
Assorted Batiks

76" x 76"

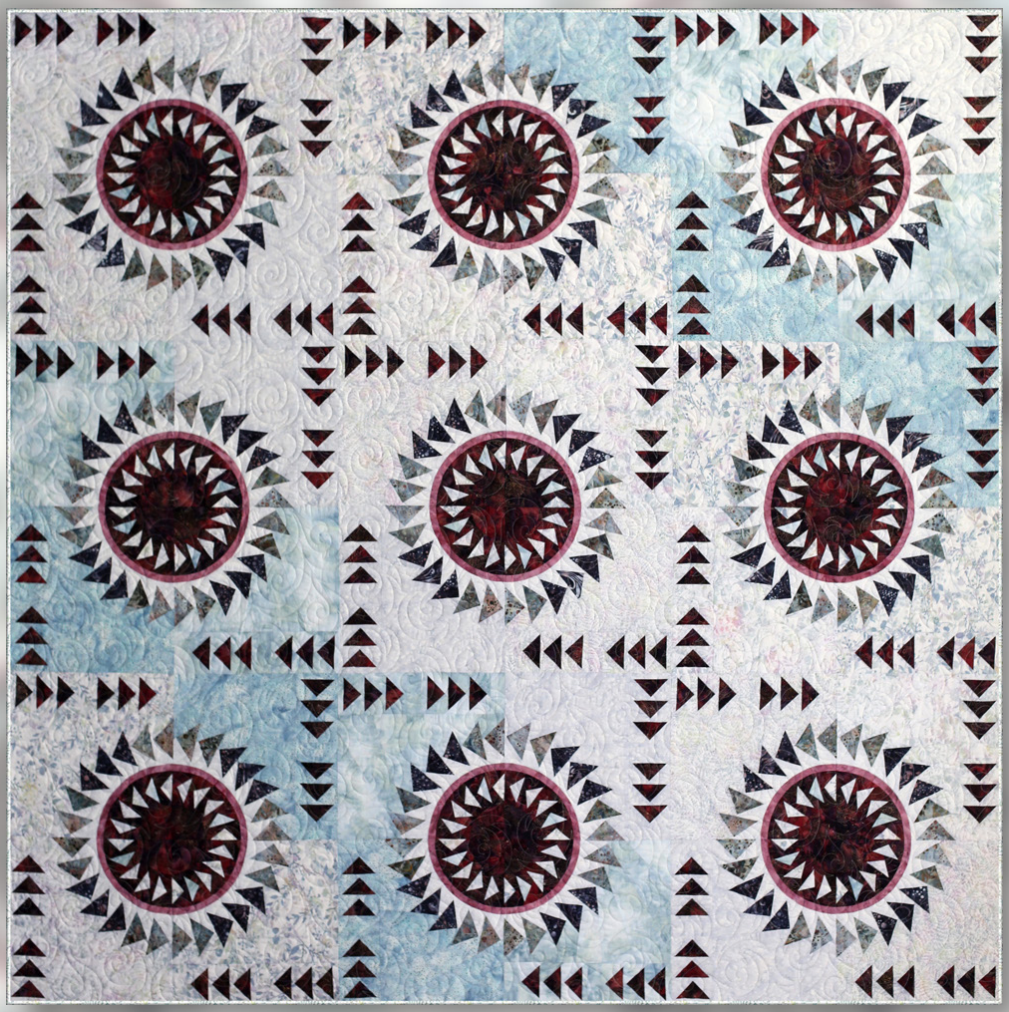

Backing: 4 3/4 yd • Binding: 885 521-Mist, 3/4 yd

B5-1, B5-2, R2
U2456-533 Nightshade
3 1/4 yd

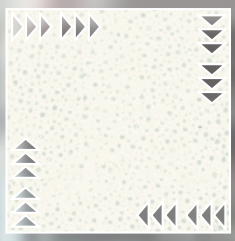

B1, D3-2
885 521-Mist
3 1/2 yd

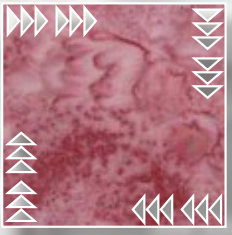

B5-4
1895-245-Victoria
3/4 yd

D3-1:f, D3-1:a, D3-1:g
U2460-611-River-Rock
3/4 yd

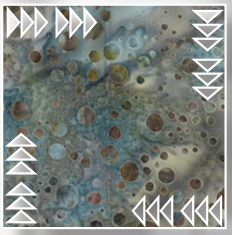

D3-1:b
U2457-611-River-Rock
1/4 yd

D3-1:e, D3-1:c
U2457-243-Delft
1/2 yd

D3-1:d
U2454-243-Delft
1/4 yd

B5-3:c, D3-3:f,
R1:f, R3:f
U2461-576-Petit-Four
1 5/8 yd

B5-3:d, D3-3:a,
R1:a, R3:a
U2451-576-Petit-Four
1 5/8 yd

D3-3:c, R1:c, R3:c
885 288-Clouds
1 1/2 yd

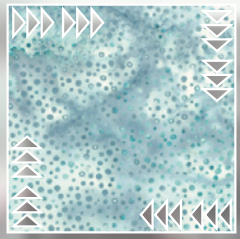

B5-3:b, D3-3:d,
R1:d, R3:d
1384-174-Seamist
1 5/8 yd

B5-3:e, D3-3:e,
R1:e, R3:e
U2457-113-Frost
1 5/8 yd

B5-3:a, D3-3:b,
R1:b, R3:b
U2460-576-Petit-Four
1 5/8 yd

Quiltworx.com

E-mail: info@quiltworx.com
Website: www.quiltworx.com
Visit us on:

Fireworks Mixer

Rev. 12/19/2022