Cinnamon Sticks

Hoffman
CALIFORNIA•INTERNATIONAL FABRICS

Sweater Weather Collection, and 1895s

NOTE: Yardage and related information is subject to change up until the time of publication.

68” x 68”

Backing: 4 1/4 yd • Binding: U2451 428-Adobe, 5/8 yd

A3:b, B4:b, C2
1895 401-Tortilla
1 3/8 yd

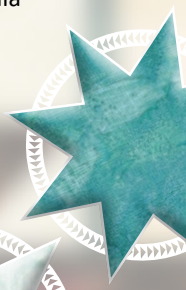

B3:a
1895
174-Seamist
1/8 yd

A3:a, B4:a
1384-174
Seamist
1/2 yd

JB1, JB3, B1-1, B1-2, B1-3, B1-5, B1-6, B1-7, C5:a, C5:b, C5:c, C5:d, C5:e, C5:f
1895 265-Oyster
2 1/8 yd

B1-4, B1-8
U2451 100-Adobe
1/8 yd

B1:b, B2-5, B2-6, B2-11, B2-12
U2458 100-Adobe
3/8 yd

A2:a, B2:a, C1, C4
U2458 467-Sea Cliff
1 3/8 yd

B3:b, B2-1, B2-2, B2-3, B2-4, B2-7, B2-8, B2-9, B2-10
U2458 572-Bourbon
5/8 yd

A1, B5, C3
U2463-607
Tiramisu
3 1/8 yd

A2:b, C6
U2451 428
Adobe
1 3/4 yd

JB2, B1:a
U2460 682-Deep Blue
1/4 yd

B2:b, B3-1, B3-2, B3-3, B3-4, B3-5, B3-6
U2460-428
Mulberry
1/2 yd

Quiltworx.com

E-mail: info@quiltworx.com
Website: www.quiltworx.com

Visit us on:

YouTube

Arctic Star Mixer

Rev. 1/24/2021