Wishing Star
TEAL

Hoffman
CALIFORNIA•INTERNATIONAL FABRICS
2020 Winter Batiks

57” x 57”

Backing: 3 5/8 yd • Binding: S2304-479-Tutti Fruitti, 1/2 yd

K3
S2300-222-
Hydrangea
1 yd

L1, L2
S2304-479-
Tutti-Fruitti
3/4 yd

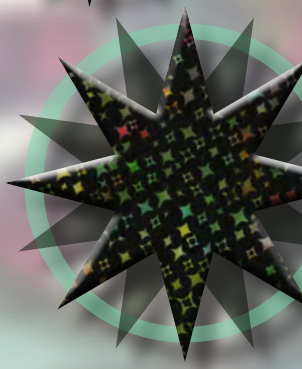

K2
S2306-525-Groovy
1 yd

B2:a
S2303-702-
Deep-Emerald 2
1/4 yd

J2
S2297-289-
Off-White
1 yd

K1
S2303-479-
Tutti-Fruitti
1/4 yd

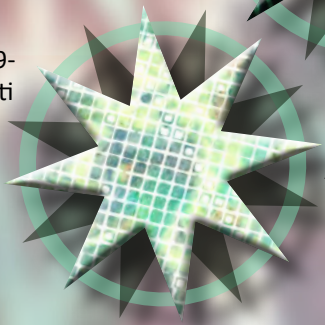

B3
S2305-
684-Neon
1 7/8 yd

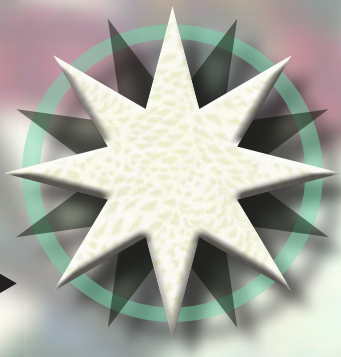

B1
S2292-265-
Oyster
3/8 yd

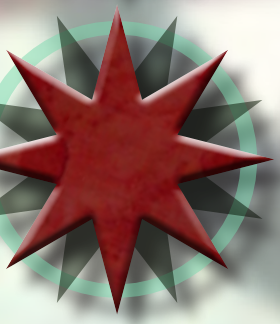

J3
1895 116-
Harvest
5/8 yd

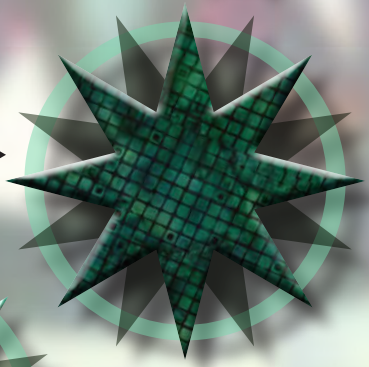

B2:c
S2305-702-
Deep-Emerald
3/8 yd

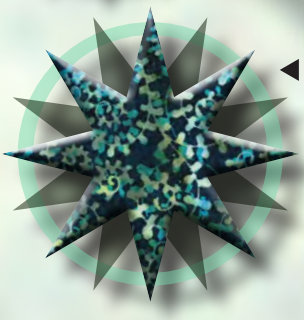

J1:a, B2:b
S2300-167-Marine
3/8 yd

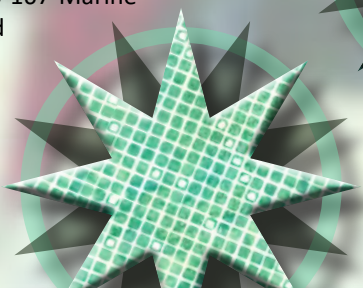

J1:b
S2305-484-Seaside
1/8 yd

Quiltworx.com

E-mail: info@quiltworx.com
Website: www.quiltworx.com

Visit us on:

Stella Maris Mixer

Rev. 6/22/2020